

TRENT TAYLOR
BROKER - REALTOR

Prior to becoming a Realtor, Trent spent his time building, making and running technology companies. The skills Trent developed as an entrepreneur, now push him to be his best every day as a premier real estate agent. When Trent is focused on your investment goals, he is committed to helping you achieve exceptional results. So, if you're in the business of buying or selling a home or property at Smith Lake, do the right thing and contact Trent. You'll be glad you did.

Direct: (205) 223-1471
Web Site: smithlakehouse.com
Email: trent@smithlakehouse.com

Trent Taylor
Smith Lake's Real Estate Connection.
Powerful Marketing.
Personalized Service.



TRENT TAYLOR
trent@smithlakehouse.com
205-223-1471

Legend

- Mile Markers
- Streams
- County Boundaries
- Islands
- Lewis Smith Lake (496 ft. Winter - 510 ft. Summer)
- Forest Boundary
- Populated Areas
- Dam

Area Transportation

- Interstate
- U.S. Highway
- State Road
- County Roads
- Other Roads

37 County Road Shield

22 State Road Shield

65 Interstate Highway Shield

31 U.S. Highway Shield

SMITH LAKE

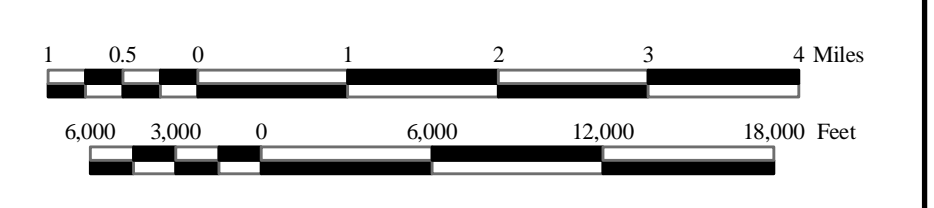

1 0.5 0 1 2 3 4 Miles
6,000 3,000 0 6,000 12,000 18,000 Feet

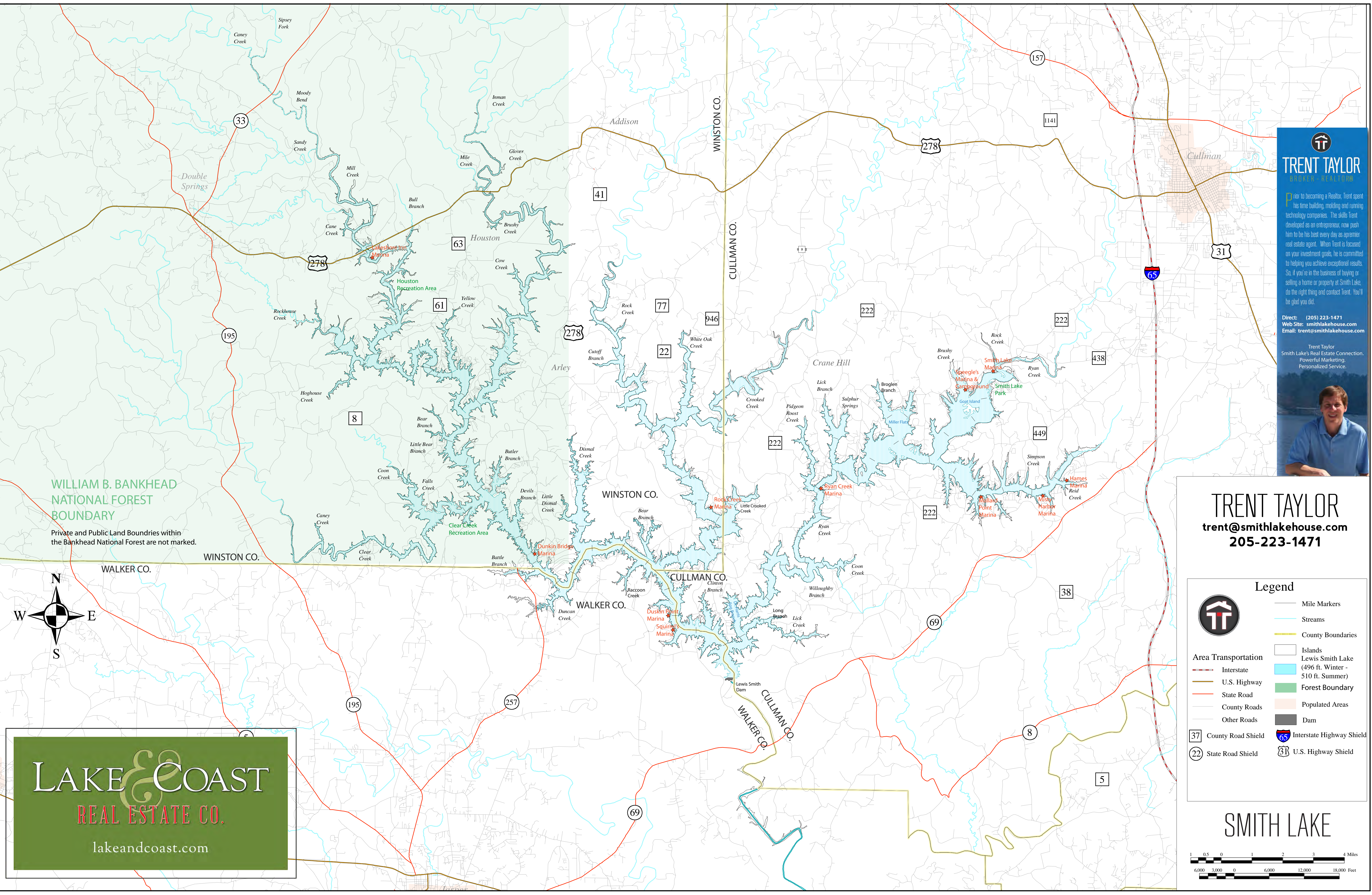

WILLIAM B. BANKHEAD NATIONAL FOREST BOUNDARY
Private and Public Land Boundaries within the Bankhead National Forest are not marked.

LAKE & COAST
REAL ESTATE CO.
lakeandcoast.com